

PRODUCT MANUAL

iMETER-WIFI QUICK INSTALLATION AND WIFI SETUP

1. Hardware Installation

1.1 Packing List

| No. | Item | Qty | Note |
|-----|---------------------|-----|------------------------------|
| 1 | iMeter-Wifi | 1 | Wifi module embedded |
| 2 | Current Transformer | 1 | CT already connectd to Meter |
| 3 | 2.4G Antenna | 1 | |

1.2 Hardware Appearance

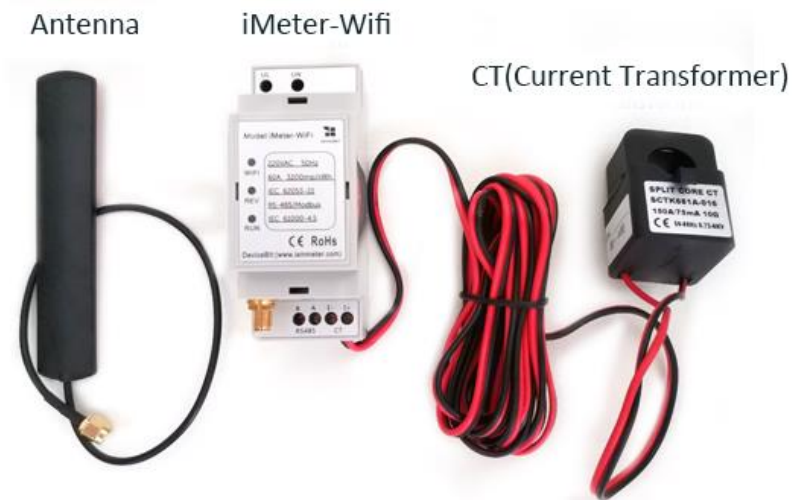

1.3 Hardware Installation

Step1:L/N WIRE and aerial connection.

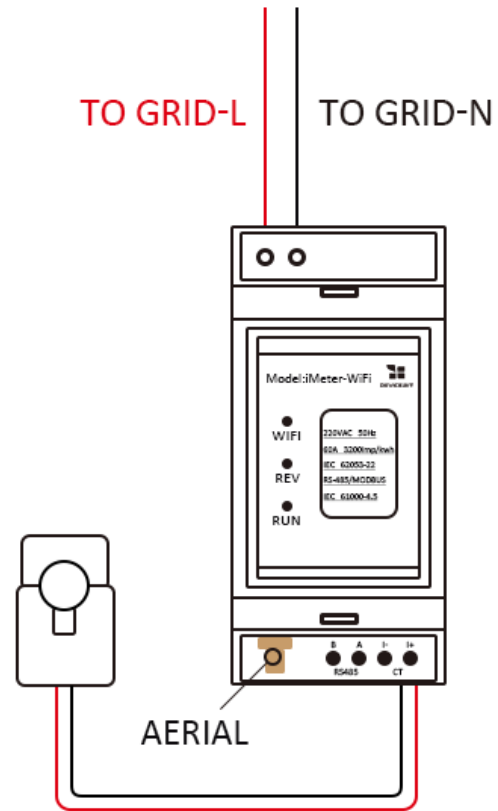

Step2:C/T connection.

First,open the C/T;

Then,View the bottom-marked current flow of C/T,grid-L wire across C/T from bottom-marked L to N;

Last,close the C/T.

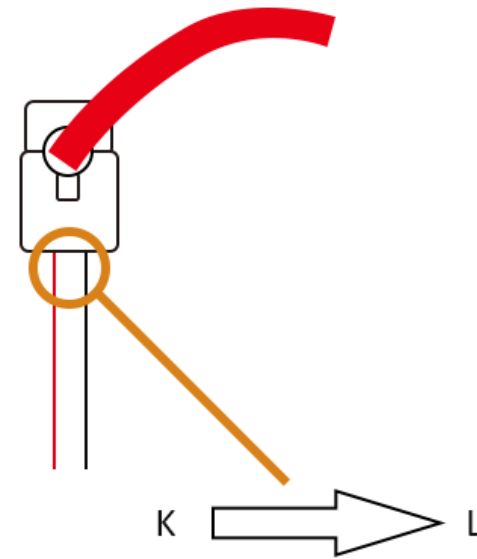

grid-L wire across C/T from
bottom-marked L to N

Note: Electrician license maybe required for installer according to your local law.

2. WiFi Setup

2.1 Enter to setting page

- Use your smart device's WiFi connection setup, connect to the iMeter's network, which will show up as iMeter_xxxxxxx (xxxxxxx is a unique SN of iMeter).
- No password to connect to the iMeter's WiFi network

Tips: Any smartphone, tablet or computer can be used for this process

- Whilst connected to the iMeter's network, open a web browser and navigate to <http://11.11.11.1/>
- Enter the username "admin" and password "admin" (no upper-case characters) and log into the webpage.

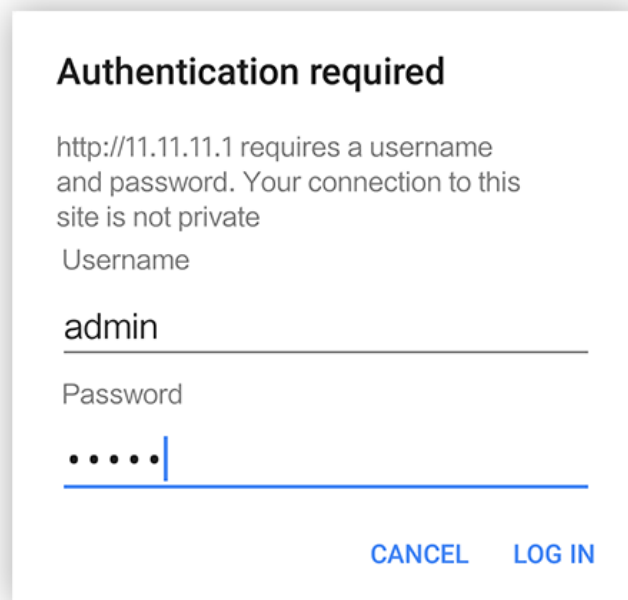

Tips: Any smartphone, tablet or computer can be used for this process

- The "iMeter WiFi Quick Setup" webpage is displayed.
- You need to make a copy of SN number for the future use in log in the lammeter system (step 3.1)

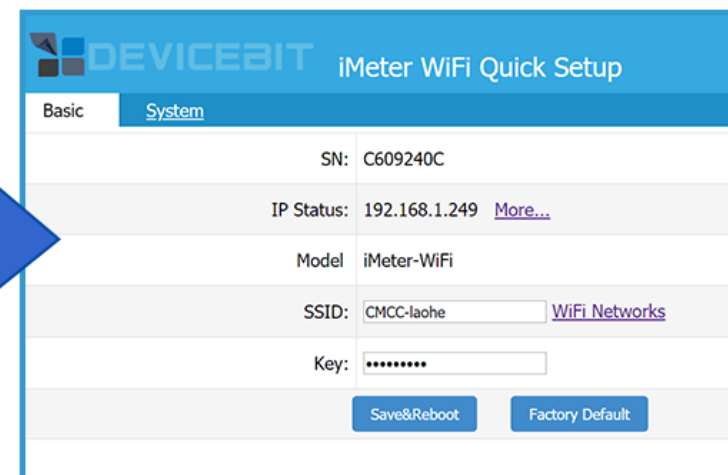

Tips: Any smartphone, tablet or computer can be used for this process

2.2 Connect to your home WiFi network

- WiFi settings configuration
- ①. Click “WiFi Networks” or manually input your home WiFi network’s SSID
- ②. Input your home WiFi network’s password as Key
- ③. Click “Save&Reboot”

- Check if the iMeter gain the IP address after rebooted. Click “More” for details.

| Current | Set |
|---------------------|----------------|
| Current Local IP: | 192.168.10.168 |
| Current Netmask: | 255.255.255.0 |
| Current Gateway IP: | 192.168.10.1 |
| Current DNS Server: | 192.168.10.1 |
| DHCP Select: | Enable |
| Set Local IP: | 192.168.1.100 |
| Set Netmask: | 255.255.255.0 |
| Set Gateway IP: | 192.168.1.1 |
| Set DNS Server: | 192.168.1.1 |

- Click “WiFi Networks” to search your home WiFi network. Ensure the signal strength is stronger than 50%

| SSID | Signal |
|--------------------------------|--------|
| CMCC-laohe | 100% |
| Solax_10288376 | 72% |
| lrz | 55% |
| CMCC-2303 | 50% |
| CMCC-2415 | 42% |
| CMCC-BJSD2213 | 32% |

3. Registration on iammeter

- Confirm the WiFi setup has done successfully (WiFi indicator of iMeter is on in Red).

3.1 Sign up on iammeter

- ①. Visit website <https://www.iammeter.com>
- ②. click "System" on top menu bar
- ③. Click "Sign up" and fill up all the information on "Sign up" page. Fill in the SN you copied previously in SN column.

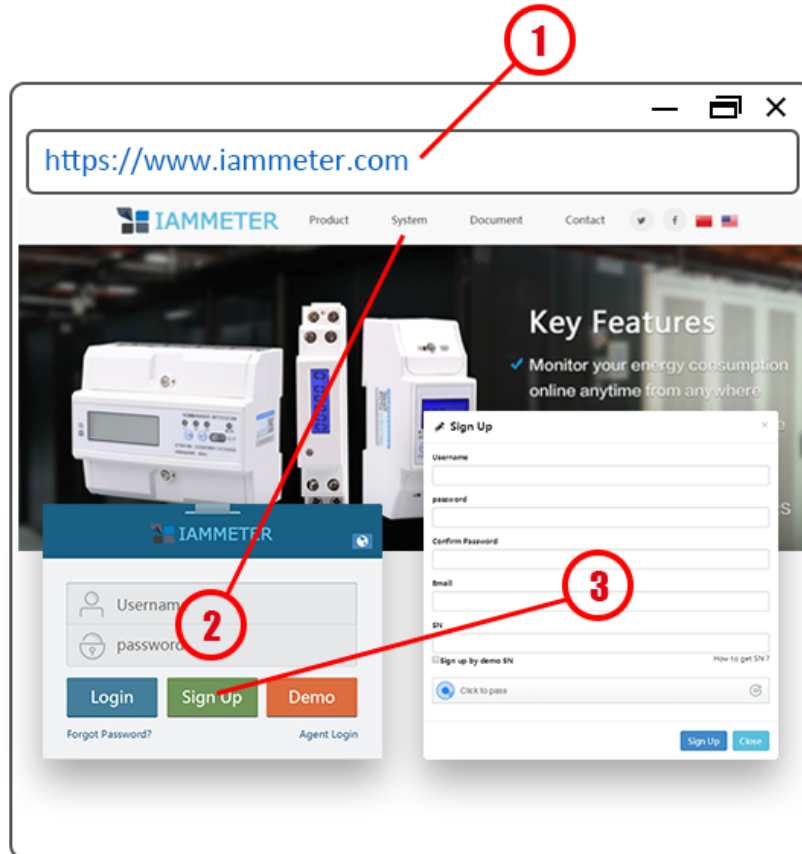

3.2 Set Location and Time Zone

- Log in "Iammeter" with your username and password
- Go to "My palce" and set your location and time zone. Ensure you set the correct time zone.

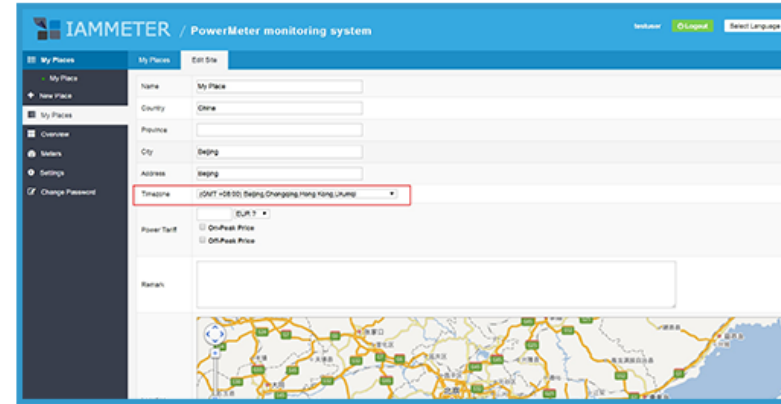

3.3 Check online data

- Check online data, report and more function in iammeter

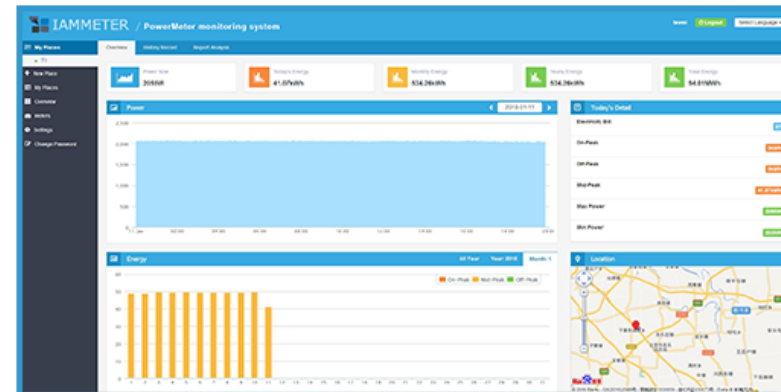

Iammeter System

Centralized Power Monitoring
Multi-level Management
Real-time Alarm Notification

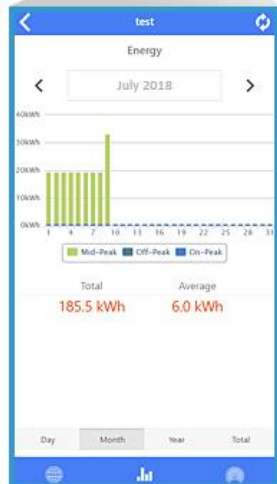

- Monitor your energy consumption online anytime from anywhere
- All MODBUS, RTU meters can be connected to the platform
- Android/iOS App available on Apple Store and Google Play

For details please visit
<https://www.iammeter.com>

iMeter - WiFi

- Quick installation
- Easy setup
- High Accuracy
- Clouding Service

| LED | Status | Description |
|------|-------------|--|
| RUN | Solid Green | iMeter is powering on |
| | Off | iMeter is powering off |
| REV | Solid Red | CT's polarity is reversed (refer to bottom mark) |
| | Off | CT's polarity is correct |
| WIFI | Solid Red | iMeter is connected to router |
| | Off | iMeter is not connected to router |

IOS APP DOWNLOAD

ANDROID APP DOWNLOAD

Copyright DeviceBit. All Rights Reserved.